

Kenneth C. Stallings

LOT 947-R, BEAVER FOREST, UNIT 21

LAND LOTS 176 & 185  
11th DISTRICT, 2nd SECTION  
GILMER COUNTY, GEORGIA

DATE: MARCH 28, 2019

REVISIONS:  
DATE COMMENT

REFERENCE NORTH  
PB 10, pg 252  
(BEARING BASIS IS FROM  
POINT "A" TO POINT "B")  
**2.29 Acres**

**Coosawattee River Resort Association, Inc.  
Combination Plat Certificate**

THIS PLAT OF SURVEY REPRESENTS THE COMBINATION OF  
EXISTING LOTS 947, 948, & 949  
OF BEAVER FOREST, NOW COOSAWATTEE RIVER RESORT  
ASSOCIATION, INC., THE NEW LOT NUMBER BEING 947-R  
AND SUBJECT TO THE DECLARATION OF RESTRICTIONS  
OF BEAVER FOREST AS ORIGINALLY RECORDED IN  
DB 1033, pg 876 AND SUBSEQUENTLY AMENDED,  
INCLUDING DB 1776, pg 71.

NOTE: THE PROPERTY SHOWN HEREON WAS  
ORIGINALLY PLATTED AS LOTS 947, 948, & 949  
ON PB 10, pg 259.

LINE	BEARING	DISTANCE
1	S60°30'09"E	62.63
2	S44°11'49"E	28.09
3	S02°28'11"W	30.00
4	S82°57'54"E	44.22
5	N78°28'01"E	41.33
6	N02°23'29"E	50.55
7	N38°09'22"W	37.43

**GEORGIA SURVEY DATA**

- A. THE FIELD DATA UPON WHICH THIS PLAT IS BASED HAS A CLOSURE PRECISION OF ONE FOOT IN 176,211 FEET, AND AN ANGULAR ERROR OF 3 SECONDS PER ANGLE POINT, AND WAS ADJUSTED USING LEAST SQUARES.
- B. THE PERIMETER OF THIS SURVEY HAS A CLOSURE PRECISION OF ONE FOOT IN 150,907 FEET.
- C. ANGULAR AND LINEAR MEASUREMENTS OBTAINED BY USE OF A TOPCON GTS-235 TOTAL STATION.
- D. DATE(S) OF FIELD SURVEY: 03/12-21/2019.
- E. OWNER INFORMATION AT TIME OF SURVEY: OWNER: KENNETH C. STALLINGS & C.R.R.A. SOURCE OF TITLE: DB 2148, pg 282, & DB 1946, pg 237 TAX PARCEL: 30550 019, & 30550 017

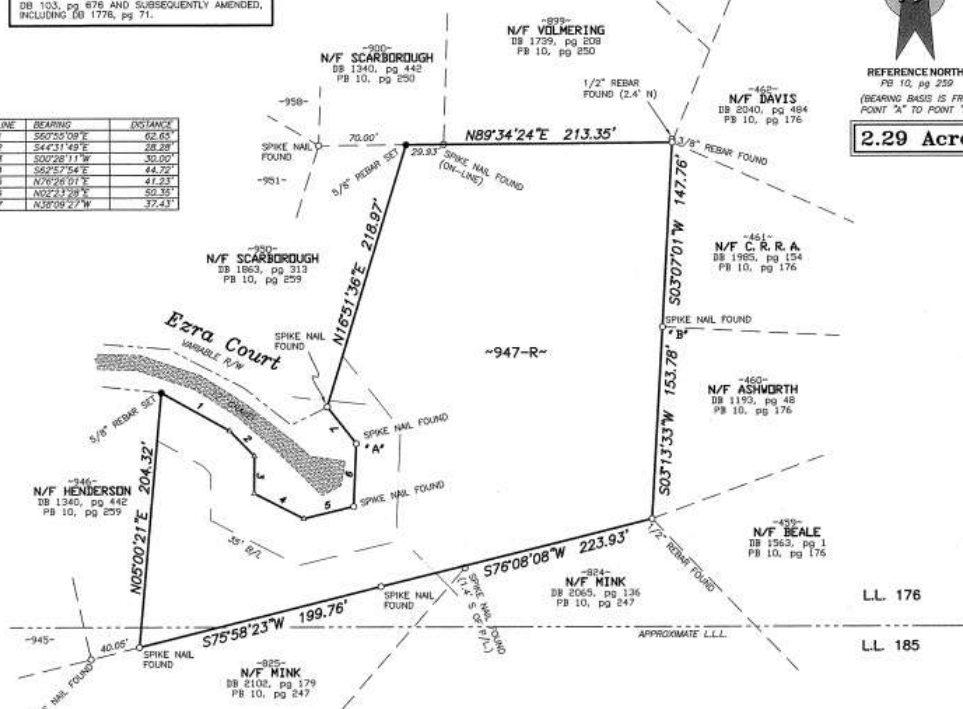

APPROVED FOR RECORDING  
by: *[Signature]*  
SECRETARY OF THE GILMER  
COUNTY PLANNING COMMISSION  
date: 4-2-19  
Valid until recorded or 10  
working days from above date

THE SUBJECT PROPERTY SHOWN HEREON  
LIES WITHIN THE FOLLOWING DISTRICTS:

YES	NO
X	
X	
X	
X	
X	
X	
X	

**AGRICULTURE NOTICE**— GILMER COUNTY HAS AN ACTIVE  
AGRICULTURAL SECTOR. FARMING AND FORESTING ACTIVITIES MAY  
CAUSE NUISANCES AND INCONVENIENCES THAT ARE ASSOCIATED  
WITH SUCH LAWFUL ACTIVITIES. (O.C.G.A. 44-1-17)

THIS IS TO CERTIFY THAT  
PARCEL IS CURRENTLY ZONED *R-2*  
NAME: *Kenneth C. Stallings*  
DATE: *4-2-19*

**LEGEND**

○ IRON PIN FOUND	▨ FIRE HYDRANT	▨ POWER BOX
● IRON PIN SET (IN-PL)	□ UTILITY POLE	▨ IRON POST
○ CONCRETE FOUND	▨ WOOD PILE	▨ IRON NAIL
○ BRICK FOUND	▨ SHOWER VALVE	▨ STORM-HK
○ CONCRETE FOUND	▨ GAS VALVE	▨ GAS VALVE
○ GAS VALVE	▨ GAS VALVE	▨ LIGHT POLE
○ REBAR	▨ OPEN TOP PIPE	▨ PROPERTY LINE
○ OPEN TOP PIPE	▨ CRIMP TOP PIPE	▨ LAND LOT LINE
○ CRIMP TOP PIPE	▨ POINT OF BEGINNING	▨ RIGHT OF WAY
○ POINT OF BEGINNING	▨ RIGHT OF WAY	▨ DIV. POWER
○ RIGHT OF WAY	▨ PROPERTY LINE	▨ DIV. TELEPHONE
○ PROPERTY LINE	▨ CENTERLINE	▨ FENCE
○ CENTERLINE	▨ HIGH OR LOWLINE	▨ STREAM OR POND
○ HIGH OR LOWLINE	▨ REED BUSH PLANT	▨ USE GAS LINE
○ REED BUSH PLANT	▨ PLAT BOOK PAGE	▨ USE POWER
○ PLAT BOOK PAGE	▨ UTILITY POLE	▨ SEWER LINE
○ UTILITY POLE	▨ LAND LOT	▨ WATER LINE
○ LAND LOT	▨ REBAR/CONC. PIPE	▨ COMMUNICATION
○ REBAR/CONC. PIPE	▨ CORRUGATED METAL PIPE	▨ STORM LINE
○ CORRUGATED METAL PIPE	▨ CORRUGATED PLATE PIPE	▨ RAIL TRACKS
○ CORRUGATED PLATE PIPE	▨ ASPHALT	▨ EXIST. CONTOUR
▨ ASPHALT	▨ CONCRETE	▨ EXIST. MET. CONTOUR
▨ CONCRETE	▨ GRAVEL	▨ PROP. CONTOUR
▨ GRAVEL	▨ PROP. BOUNDARY	

**DISCLOSURE & NOTICE**  
This drawing and any findings does not constitute a title or legal opinion by Stallings & Associates, P.C. Any provided certification is a statement based on facts and knowledge known to the registrant and is not a guarantee or warranty, other expressed or implied. Other documents or conditions may exist that would affect this property. As a certain professional and graphic professional work, this survey is subject to the Copyright laws of the United States. The latest date of this survey work is the date applicable to provisions of Statutes of Georgia. No certification or liability is extended to any party not named herein. Subsurface matters not certified unless so noted.  
IN GOD WE TRUST